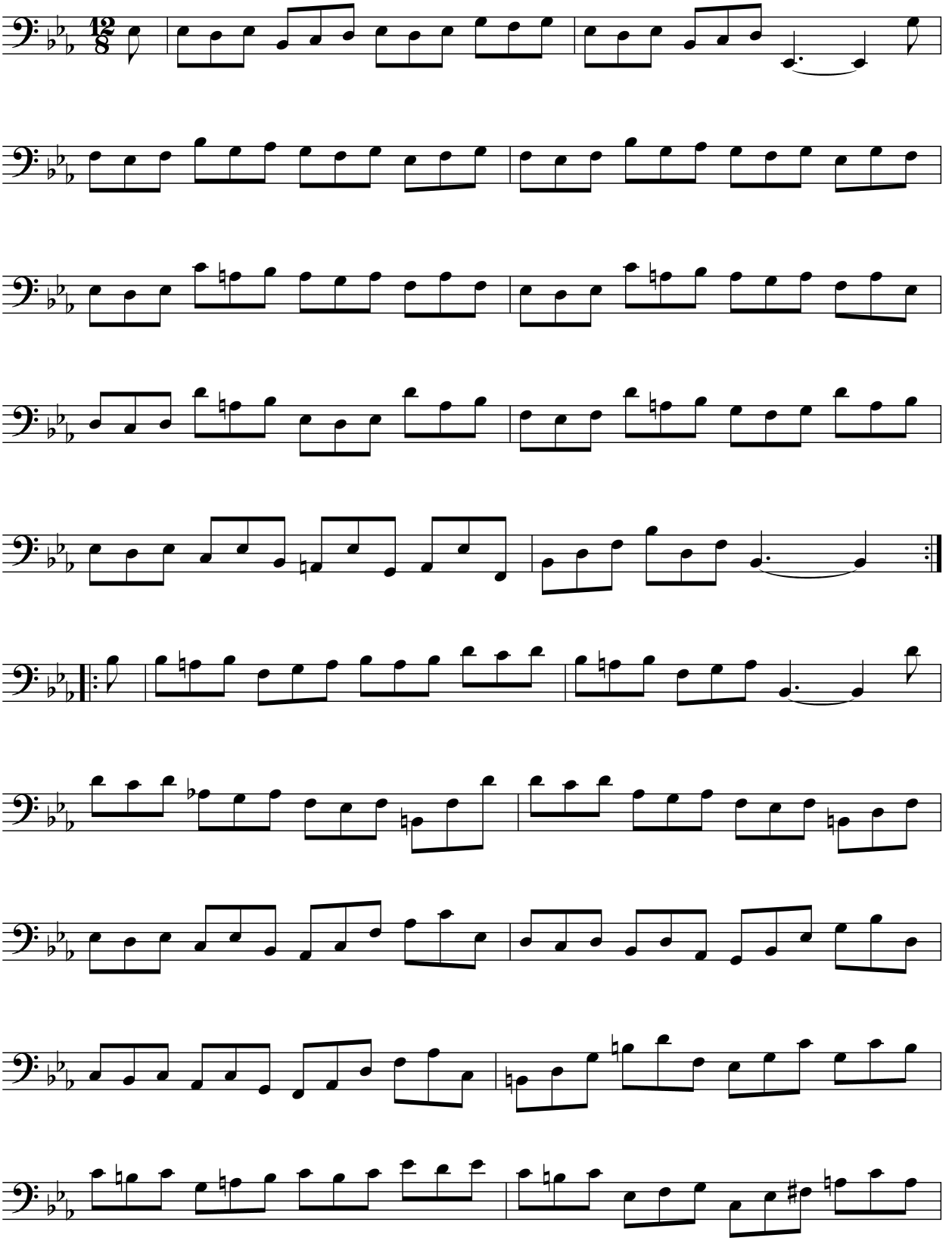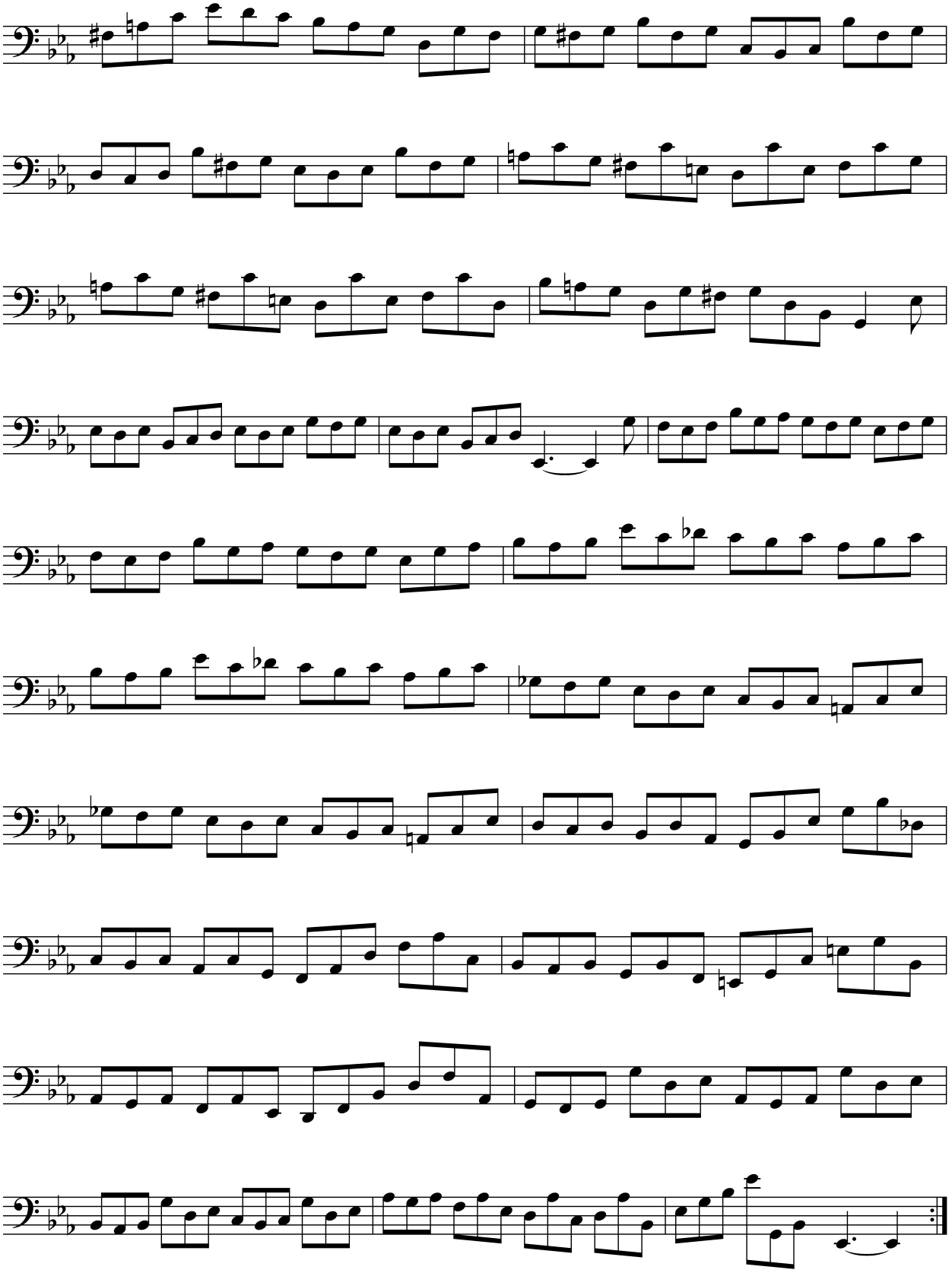Gigue